Albany Times

Declared a Legal Newspaper by Act of Superior Court of Alameda County

The Only Newspaper Printed and Published in the City of Albany

VOLUME XXXIX — ALBANY, CALIFORNIA — Wednesday, May 22, 1974 — 150 — NUMBER 38

My Word! Dorothy Larimer

TONI STALLONE has had surgery at Albany Hospital by the time you read this, but how many of us can boast that a brother and nephew did the surgery? Toni has seven doctors in the family now.

VIRGINIA MOODY received her 10-year service pin at the Alta Bates hospital awards banquet Friday night. Seems only a short time ago that she became an LVN. Now she's an official in the dietary department.

ENJOYED THE Albany High PTA installation and sewing classes' fashion show Thursday night in the Little Theater. Larimer kids were pretty involved in modeling, program, set design, etc.

BOB McFADDEN had surgery recently, then had to return to the hospital. According to our reliable source, he's doing fine now.

DID YOU happen to see and hear the street musicians on Solano Friday evening? Sounded great.

AL MARTINEZ has asked us to let you know that Richmond Golf and Country club members recently acquired the club from Bethlehem Steel Corp. and are now conducting a membership drive for a limited time only. If you're interested, call him at 527-3333.

ALBANY FOLKS were among those receiving service awards from Herrick Memorial Hospital recently at Spenger's. Dick Foo Lim, a cook in dietary, received his 20-year pin and Mrs. Verna Mendonsa, switchboard operator, was honored for 15 years.

MRS. LESLIE (DOROTHY) BENNETT has been elected a representative to the Arts Docents Board of Oakland Museum Docent Council and will be installed at the group's annual meeting and dinner tomorrow evening in the museum's restaurant.

DONALD NEUHAUSER of Albany has been promoted to assistant vice president in Wells Fargo Bank's Oakland City Center office.

TOM CONROY of Pleasant Hill, former Albany resident, was in Washington, D.C. last week getting publicity for Mark Lester's film, "Top Dog," a film about the Nixon administration and the Watergate affair. He has the unique distinction of having two pictures on the same double bill at the United Artists theater in Berkeley with his name as unit publicist. The other is "Truck Stop Women." He's out of town and missing it.

(Continued on Page 3)

RIALTO 1 & 2

841 Gilman, 526-6669

Todd Browning's 1936 Classic

"FREAKS"

The Story of the Love Life of the "Circus Sideshow"

Plus Second Feature!

Notice of Public Hearing

The City Council of the City of Albany will hold a public hearing on Tuesday, May 28, 1974, at 8 p.m., or as near thereafter, in the Council Chambers, 1000 San Pablo Avenue, Albany, California, to consider the request of Michael Goodwin, Media Max, Inc., to hold a Second Annual Golden Gate Fields Motorcycle Race at Golden Gate Fields on September 29, 1974.

Persons interested and desiring to be heard shall be present at the time and place above mentioned, or communicate in writing to the City Council prior to the time of the hearing.

This Notice is given pursuant to the direction of the City Council of the City of Albany.

U.C. To Honor Seniors and Alumni

Young alumni in the Bay Area and graduating seniors at the University of California, Berkeley, will be honored at an evening of wine, cheese, computer games and prizes on Wednesday, June 5.

The event, sponsored by the California Alumni Association, will be held at the Lawrence Hall of Science in the Berkeley Hills from 6 to 8 p.m. Admission is free.

Lawrence Hall has a variety of exhibits, games and activities designed to make adults and children familiar with scientific concepts. Several computer terminals will be turned on so guests can play computer games and Holt Planetarium will also be open.

Door prizes will include bottles of wine and annual memberships in the University Art Museum Council and the Lawrence Hall of Science. Art Museum membership gives access to private previews, discounts on bookstore items, 50-cent viewing at the Pacific Film Archive and lower rates on subscriptions to arts magazines. Members of Lawrence Hall get reduced rental rates on computer terminals (for programming or games of logic), free admission to all regular programs and exhibits, films and lectures, reduced rates on year-round discovery classes and borrowing privileges at the Science Library.

Buses to Lawrence Hall will leave the north end of the Campanile every half hour. To reach the Hall (which has ample parking) by car, take Gayley Road or Grizzly Peak Boulevard to Centennial Drive.

The Denmark Cheese Asociation is providing the cheeses for A Night at the Lawrence Hall of Science. All young alumni (graduates from the last 10 years) and graduating seniors are welcome to come and visit old friends and meet other new alumni.

NOTICE

Due to the Holiday on Monday, May 27, the City Council will meet on Tuesday, May 28.

Shop At Home

We Honor master charge — PAID PRESCRIPTIONS MEMBER — Your BANKAMERICARD welcome here

Courteous Service - Prompt Delivery

GARDELLA'S 1000 OAKS PHARMACY

Charge Accounts Solicited

1849 Solano Ave. 526-2452

ALBANY UNIT 292 CELEBRATES 47TH BIRTHDAY. Participating in the Cake Cutting Ceremony (left to right) Commander Dale Gray, Mildred Gray, president of the Ladies Auxiliary, Pauline Sampietro and Edward Brown in his World War I uniform.

—Luoma Photo

Memorial Day Services Planned

Berkeley United Veterans' Council will sponsor a Memorial Service on Monday, May 27, at 10:30 a.m., to be held at the Memorial Plaza in Sunset View Cemetery opposite the Mausoleum, El Cerrito. All veteran organizations in Albany, Berkeley, El Cerrito, and Richmond will participate.

Highlighting the program will be an address by Judge Malcolm M. Champlin.

Music for the service will be furnished by Harold Munson, including prelude music, a taped solo, and during the presentation of wreaths. John Gaebler, bugler from Boy Scout Troop 24, M. L. King School, will sound the Call to Colors and Taps, and the Colors will be raised by George Warren, Past President Berkeley United Veterans' Council, Marshall Gamble, Past Commander, Barracks 1300, Veterans of WWI, and Frank Gabbert, Commander, Post 703, Veterans of Foreign Wars.

The Pledge of Allegiance will be led by Joseph Romano, Commander of El Cerrito Post 6422, Veterans of Foreign Wars, the invocation given by Rev. Harvey Swanson, Past Commander Berkeley Post 7, American Legion, and Greetings from the Supervisors, Contra Costa County, by J.P. Kenny, member of the Board. David Cole, Past President Berkeley United Veterans' Council, will introduce distinguished guests, and General Logan's Order 11 will be read by Carl R. Johnston, Past President Berkeley United Veterans' Council.

Following the Memorial Address by Judge Champlin there will be Presentation of Wreaths led by Frank J. Enright, President Berkeley United Veterans' Council. The benediction will be given by Rev. J. O'Donnell, Pastor, St. Joseph the Workman Church, Berkeley, and the Firing Squad Salute by squad members from Albany Post 292, American Legion. Programs will be distributed and colors held by members of Boy Scout Troops 12, sponsored by Albany Post 292; 24, sponsored by PTA King School; and 29, sponsored by Berkeley Post 7.

The public is cordially invited to attend this service on Monday morning, May 17, 1974.

Teachers To Act At Thousand Oaks

For the third consecutive year, children at Thousand Oaks elementary school in Berkeley will have an opportunity to see their teachers as actors in live theater. This year's faculty play, "The Dragons of Blueland," has a script written by third-grade teacher Marie Lowell, based upon episodes from the children's books by Ruth Gannett Stiles.

The plot centers around the efforts of a baby dragon, played by school librarian Talbot Richardson, to rescue his family from a group of nefarious bounty hunters who have trapped them in a cave and are slowly starving them out. Coming to the aid of the dragons are a pair of adventurous children, Imogene and Elmer Elevator, played by teacher Mary Burmester and vice pincipal Larry Raymond. Many other faculty members, including principal Jack McFarland, are taking part in the production.

The play will open Wednesday, May 22, at 7:30 p.m. with daytime performances scheduled for Thursday, May 23, and Friday, May 24. Admission to the evening performance is by donation.

Girls' Baseball League Standings

Albany Park and Recreation Department

TEAMS	W	L	GB
Fearsome Fillies	1	0	—
Stuffed Shirts	1	0	—
The Smackers	0	1	1
T-Shirt Tuffies	0	1	1

Last week's results: Fearsome Fillies 20, T-Shirt Tuffies 19; Stuffed Shirts 22, The Smackers 20.

Note of Thanks

The skipper and crew of the Sea Scout Ship St. Ambrose with to thank everyone who attended their Mother's Day Breakfast held at St. Ambrose Church.

We wish to apologize for any delay you may have encountered, it was due to a blown circuit in the kitchen.

Please accept our apology and our sincere thanks. We hope to see all of you again on Mother's Day next year.

Program at Preschool

Tonights Parent Education program at the Albany Preschool will be questions and answers on Sex Education. Dr. Christine Sears will conduct the program. The session begins at 8 p.m. at the Albany Preschool, 850 Masonic Avenue. All visitors are welcome.

The Albany Preschool presently has openings in its afternoon session. The afternoon session is held Monday through Friday, from 1 to 3:45 p.m. and is open to children who will enter kindergarten in the fall of 1974. For further information contact Betty Mowers, Membership Chairperson, 526-0762.

American Legion Baseball

After 4 years, American Legion baseball returns to Albany this year. The team is sponsored by the Albany American Legion Post 292. The team is managed by Jim Scoggins and coached by Frank Alessandro and Chuck Allen. Ball players will be selected from Albany High and St. Mary's High School.

Albany Legion will begin season play this Saturday in the St. Mary's College Tournament at the Moraga Campus. Teams entered in the tournament are Los Angeles, Lafayette, San Leandro, Walnut Creek, Santa Barbara and Albany. Games will be played Saturday, Sunday and Monday (Memorial Day).

Albany Legion will begin league play Saturday, June 1, at Daly City and will home at Memorial Park Sunday, June 2, 1 p.m., against Bill Irwin of Oakland. We would like to invite all Albany baseball fans to come out and watch a good game and support our local team.

Meeting This Community's Funeral Service Needs Since 1932

Ellis-Olson, MORTUARY

727 SAN PABLO AVENUE 525-0246

PREHOP CLEANERS

Exceptional Quality! Dependable Service!

Off-Street Parking 1 Block Above Safeway

1538 Solano — 526-8861

City Council

City Council Spending Under Attack By Griffin

Tempers flared at Monday night's City Council meeting as a new expense allotment policy was proposed by Councilman Patrick Griffin.

Griffin recommended the ending of the current system of giving a flat allotment to City Councilmen charged with attending a function and in the future they only be reimbursed for expenses incurred.

Griffin first moved to refer a communication from City Administrator James Turner that included information on the expense allotment policy of other local cities to the Budget Committee for reference for the next fiscal year. This was passed unanimously by the City Council.

Griffin and Vice-Mayor Michael Gleason cited the recent League of California Cities three day conference in Monterey, that they both attended, as an example of the unnecessarily excessive amounts of money given for expenses.

According to Griffin, by the City's allotment formula, the City Councilmen were given $325 for the conference.

"I only paid out about $95 for the whole conference, which included the $50 registration fee," Griffin said.

The young City Councilman explained that this was a very low figure because instead of staying in a hotel he spent the two nights with friends.

"Even allowing for $20 per night for a hotel room it still comes to only $135," Griffin said.

Gleason explained that he had spent somewhat more than Griffin, but still much less than the allotted money.

"I turned $80 back in today because that happened to be what was in my pocket, but I still have more to return," Gleason said.

Both Councilmen have said they will return all unspent monies.

Councilman Herbert Call, who also received the $325, although he did not attend the conference, said that he would return the money.

"I used to return all the money I didn't spend, but I found that no one else did it so I stopped too," Call said.

Neither Mayor Richard Clark or Councilman George Hein said if they had received money or if they had, did they plan to return it.

Jerry Cariola, a representative of the Teamsters Union and an Albany resident spoke in defense of the large expense allotment. He explained that in his line of work they had similar gatherings and that usually they were an opportunity to get to know people.

"You could have spent that money buying a drink or two for the other people at the conference or taking them out to dinner so Albany wouldn't look cheap," Cariola said.

Griffin explained to Cariola that the purpose of the conference was not particularly to meet people, but more to get people with common problems together so they could compare and discuss them.

Mayor Clark also opposed Griffin's recommendation.

"I'm not going to make an accounting of my expenses until three of the five votes on this council rule in favor of it. That's the law and it's perfectly legal," Clark said.

Griffin also spoke out in opposition to the $90 a month car allowance that each Councilman receives beside the $5 per meeting he gets and whatever money is received for trips, conferences and meetings.

Griffin stated that this was an overly large car allotment becuse current payment for city employees' use of cars is 10c per mile therefore the Councilmen are being paid for 900 miles per month.

"This is only a one square mile town, how could we possibly use that much every month?" asked Griffin.

"The point is that the money Councilmen get should be a fair and reasonable amount," said Beryl Hartman, an Albany resident speaking from the audience.

"You should be paid fairly and not use these car allowances and conference money to reimburse yourselves for the paltry sum you get."

In other business by the City Council a request for $100 from Samuel Dows, Chairman of the City Planning and Zoning Commission for Commissioner Ron Egherman to attend a U.C. Extention Course on city planning was voted down.

The 3-2 vote, with Gleason and Griffin voting in favor, was preceded by some argument.

"Since we seemed to be so concerned with economy, I think we should turn down all these requests for money until we get it straightened out," Clark said.

Gleason pointed out, "I'm not talking about economy, I 'm talking about integrity."

Dows urged the Council to vote in favor of the allocation because Egherman was new to the Commission and had no experience in planning and zoning, though he seemed to be an excellent addition to the Commission. He explained that this was the least expensive way for Egherman to quickly obtain the knowledge he needed and that Egherman would pay for all other expenses incurred.

Several items on the agenda were held over because City Attorney Saler was not present including a communication regarding a suit by the Policewomen of Albany to upgrade the Academy Training to meet minimum standards required by the Penal Code of the State for Police Officers Standards of Training.

Also held over were requests by Lewis M. Howell and Councilman George C. Hein for the City of Albany to provide for the defense in the suit brought to Superior Court concerning the property transactions on the top of Albany Hill.

The Council accepted the resignation of James Scoggins from the Civil Service Board and pased it unanimously.

It was also voted that William Johnson would vacate his position on the Planning and Zoning Commission and that Herb Rubin will take his place.

A final action of the Council was to make the upcoming budget sessions special Council Meetings so that they will be recorded in full by the City Clerk. These meetings will be held on May 23 at 6 p.m., May 28 at 6 p.m. and May 30 at 7:30 p.m. in the Council Chambers.

The meeting adjourned at 10:20 p.m.

NOTICE

The City Council has scheduled the following public meetings to discuss the budget for 1974-1975, all meetings to be held in the Council Chambers, 1000 San Pablo Avenue, Albany.

Thursday, May 23, 1974, — 6 p.m.

Tuesday, May 28, 1974 — 6 p.m.

Thursday, May 30, 1974 — 7:30 p.m.

37th Birthday For Ocean Span

May 27 of this year will be the 37th anniversary of "The Bridge That Couldn't Be Built."

None other than the Golden Gate Bridge. It was and still is a boon to San Francisco.

Until the bridge's opening back in 1937, the inhabitants of San Francisco had no easy way of reaching communities to the north. The city was waterlocked and in need of a bridge.

The Golden Gate Bridge proved to be very useful, carrying more than 560 million vehicles during the first three decades of its operation.

People today still consider the bridge quite an engineering feat. Building it included the use of some 389,000 cubic yards of concrete and 83,000 tons of steel.

With a clearance of 220 feet above low water, the bridge has impressive dimensions. The length of the suspended structure is 6,450 feet, the height of the towers is 746 feet.

Driving over the Golden Gate Bridge on a clear day is a thrilling experience complete with an excellent view of the San Francisco Bay.

Kensington Offers Summer Day Camp

The First Unitarian Church of Berkeley, 1 Lawson Road, in Kensington, will have a Day Camp for boys and girls from 7 through 11 years old, to be held at the church. Two 2-week sessions are offered: July 1 - 12, and July 29 - August 9.

The hours are from 10 a.m. until 3:30 p.m., with lunch included. Each child will participate in different workshops, like Nature-Ecology, Arts and Crafts, Music-Drama, Cooking and Service Projects. In addition to the workshops, there will be field trips, nature walks, etc., and sports and recreational activities, all led by responsible, experienced leaders.

The fee is $30 per session. For more information about the program, call 525-0302 or 525-0951.

ALBANY CINEMA

Solano Ave. 524-5656

"THE THREE MUSKETEERS"

Matinee Saturday and Sunday From 1:00

RENO — California-Nevada GOLDEN TOURS presents Luxurious Coach Service from ALBANY TO HAROLDS CLUB/RENO

YOU RECEIVE GAMING / FOOD & DRINK COUPONS ALL FOR $15.30 ONLY

SUPER BIG $12.00 BONUS VALUE!

DEPARTURES SUN. THRU THURSDAY 2:00 p.m. (9 HOURS IN RENO)

for reservations contact MAX'S LIQUORS

PHONE 525-1922

855 San Pablo Ave., Albany

FAST DELIVERY

For the Graduate VANTAGE Watch Sale ⅓ off

GNP DRUG SALE

Colgate Tooth Paste Reg. $1.18 SALE 77c

and 7 other Big Buys

sam's

More Than a Pharmacy

1183 Solano, Albany

524-8000

LEGAL NOTICE

NOTICE OF SHERIFF'S SALE OF REAL PROPERTY ON EXECUTION

Brockhurst Tile Co., Plaintiff vs. Frank Latronico, Defendant.
No. SC-34145
Sheriff's File 74-04434-0

By virtue of a Writ of Execution, issued out of the Municipal Court of the Berkeley-Albany Judicial District in and for the County of Alameda wherein Brockhurst Tile Co., Plaintiff and Judgment Creditor and Frank Latronico, Defendant and Judgment Debtor upon a judgment rendered by the said Court on the 8th day of August A.D. 1973 for the sum of $309.52 in lawful money of the United States, besides interest and costs, I have hereunto levied upon all the right, title, claim and interest of Frank Latronico, Defendant of, in and to the following described Real Property, to-wit; Common Address: 720 Stannage Avenue, Albany, California.

Legal Description:

Parcel 10, Map 66, Block 2811 of the maps of the Assessors Office, County of Alameda, more particularly described as follows:

Parcel 1: Lot 37 and the Southerly 5 feet of Lot 36, Block 13, Map number 6 of Regent's Park; filed December 3, 1906, map book 22, page 7, Alameda County Records.

Parcel 2: The Northerly 10 feet of Lot 38, Block 13, Map number 6 of Regent's Park, filed December 3, 1906, Map Book 22, page 7, Alameda County Records.

PUBLIC NOTICE is hereby given that I will on Wednesday the 5th day of June A.D. 1974 at 10:00 o'clock A.M., of said day, in front of the Fallon Street entrance of the Court House, of the County of Alameda, in the City of Oakland, County of Alameda, State of California, sell at PUBLIC AUCTION, for lawful money of the United States, all the right, title, claim and interest of said defendant Frank Latronico of, in and to the above described real property, or so much thereof as may be necessary to raise sufficient money to satisfy said Judgment, with interest and costs, etc.; to the highest and best bidder.

Dated: Oakland, Calif.
FRANK I. MADIGAN
Sheriff, Alameda County, California.
By Arthur D. Angst
Deputy Sheriff.—No. 345
Eugene Schneider
Attorney for Plaintiff
801 Great Western Savings Building
2150 Shattuck Ave.,
Berkeley, Calif. 94704
1529A—Publish May 8, 15, 22, 29, 1974.

ALBANY LODGE No. 686 F. & A.M.
Meets every Tuesday night at Albany Temple, 533 San Pablo Ave. Sojourners welcome.

XEROX COPIES
10c per copy
Quantity Rates Available
WHILE YOU WAIT
GERSH PHOTO
1747 Solano Ave.
Berkeley 526-0775

SERB'S SEAFOODS
Restaurant - Lounge
Baked Dishes
Steaks and Salads
Banquet Rooms to 100
Open 11:30-11:00 - Closed Sun.
Open Sat. 4:00-11:00
1045 SAN PABLO, ALBANY
Phone: 524-9192

GIFT BASKET
Has Shower and Wedding Gift Ideas
• Ovenware Casseroles
• Serving Trays and Bowls
• Place Mats
• Coffee Mugs and Tea Sets
AND MANY MORE!
"Across from Safeway"
1519 Solano Ave.
Phone 525-4880

CHURCH NEWS

FIRST BAPTIST CHURCH

This Sunday morning Pastor Larry R. Campbell will bring the message "Christian Confidence" at the 11 a.m. service. The Senior Choir will present an anthem and there will be a vocal solo. The Nursery will be open for the care of small children.

At the 7 p.m. hour there will be an informal sharing service. The hour will include gospel singing, prayers, testimonies and other words of witness. The young people will meet at 6 p.m. for their weekly Bible Study group.

Sunday School for adults and children will meet at 9:30 a.m. The Junior Choir will meet at 9:15 a.m. for their weekly rehearsal.

ST. ALBAN'S EPISCOPAL CHURCH

"The Tree of Life" will be the Rev. Warren Debenham's sermon theme on Sunday, May 26 at St. Alban's Episcopal Church. Holy Communion will be celebrated at 8 and 10 a.m. The Rev. Francis Symons, Deacon, and accolytes Bill Reichle and Steve Peckham will assist at the early service. Nabeel Jacob, layreader, and Alan Levinson, acolyte will serve at the later service.

John Askine and R. L. Spurrier will usher at the second service. Church School classes for children through the fourth grade convene at 10 a.m. Child care is also provided. The choir, under the direction of Rita Dows will present "Hosianna" as the offertory anthem. Sherri Albee and Renea Davies will be hostesses at the Coffee Hour.

The Wednesday service of Holy Communion will be held on May 29 at 11:30 a.m.

St. Alban's Church is located at the corner of Washington Avenue and Curtis Street, Albany. A cordial invitation is extended to all to come worship and share its fellowship.

UNITED METHODIST CHURCH

Rev. Edward Smith Jr. will speak at the 10:30 a.m. Sunday morning worship service Albany United Methodist Church, Stannage and Aves.

Sunday School classes at 9:30 a.m. for children years. The Adult Study meets in the Social Hall a.m. Mrs. Evelyn Lockh lead the discussion.

The Monthly General of the Albany United M

(Continued on Page

V. A. CHESTER
1037 Peralta, 526-6077
Amway DISTRIBUTOR
Shop without going shopping . . . with your neighborhood Amway Distributor.

LOSE WEIGHT WITH SHAPE TABLETS & HYDREX WATER PI
at
ALBANY PHARMA
847 San Pablo Ave., Al

Fried Chicken — Swanson, Frozen, Breasts, Drums & Thighs—1-lb. SS $1.39
Macaroni & Cheese — Golden Grain Dinner 7¼-oz. SS 4 for 88¢
Lucerne Butter — Grade AA Cubes—1-lb. 74¢
Paper Towels — Truly Fine 120 Sq. Ft. EXTRA VALUE 3 for $1
Large Grade AA Eggs — Cream O' The Crop Carton Dozen 54¢
Tender Vittles — Purina, Semi-Moist Cat Food 12-oz. SS 44¢
Charcoal Briquets — Ozark 100% Hardwood EXTRA VALUE 10 Lb. 89¢
Salad Macaroni — Golden Grain 1-lb. SS 33¢
Mustard — Morehouse 24-oz. Jar SS 33¢
Barbecue Buns — Stylark, for Hot Dogs or Hamburgers 8 Count (Hamburger Buns with Sesame Seeds 8 Count Pkg. 39¢) 37¢
Dill Pickles — Zippy Whole 48-oz. EXTRA VALUE 79¢
Sun Tan Lotion — Coppertone 4-oz. EXTRA VALUE $1.12
Heinz Ketchup — 26-oz. Bottle SS 49¢
Barbecue Sauce — Kraft—18-oz. Glass SS 39¢
Frozen Lemonade — Scotch Treat Concentrate 6-oz. EXTRA VALUE 8 for $1
Brown Derby Beer — 12-oz. Cans 6 Pack EXTRA VALUE 89¢

SHOP SAFEWAY • SAVE MONEY

Refrigerated Items
Lucerne Onion Dip — For Chips—8-oz. 43¢
SS Bob's Roquefort Dressing — 8-oz. 65¢
Sour Cream — Lucerne—16-oz. 69¢
Single Wrapped Cheese — Borden, American Slices—8-oz. 83¢
Soft Margarine — Fleischmann's Corn Oil Two ½-lb. Tubs 75¢
Fresh Salads — Lucerne, Potato or Macaroni—15-oz. (In the Dairy Case) 45¢

Frozen Foods
Patio Dinner — Beef Enchilada—13-oz. or Mexican—12-oz. 69¢
SS Fleischmann's Egg Beaters — 15-oz. 89¢
Cheese Pizza — Individual, Bakalar—6 Count $1.04
Stouffer's Cup Cakes — 6 Count 99¢
Rich's Vanilla Puffs — 11-oz. 77¢
Cool Whip — SS Birds Eye Topping—9-oz. 59¢

Holiday Planners
Garbanzo Beans — Town House—15-oz. Can 27¢
Chopped Ripe Olives — Town House—6½-oz. 25¢
Borden Spreads — Cheese Base—5-oz. (Cream Base—5-oz. 41¢) 49¢
Corn Chips — or Tortilla Chips Party Pride—Cello Bag 53¢
Snack Crackers — Busy Baker Snackers—8-oz. 62¢
Ice Cream Cones — Party Pride, Vanilla—24 Count 47¢
Kool Pops — Ready to Freeze—16 Count 55¢

Beverages & Mixers
Kool-Aid — Drink Mix, Makes 2 Quarts—Each (Sugar Sweetened, Makes 1 Quart—Each 12¢) 7¢
Pillsbury Funny Face — Drink Mix Makes 2 Quarts—Each 23¢
Lipton Instant Tea — 100% Tea—3-oz. $1.19
Hawaiian Punch — Concentrate—32-oz. $1.23
Cragmont Sodas — and Mixers, Can—12-oz. 12¢
Tomato Juice — Town House 46-oz. (Unsweet. Grapefruit Juice 47¢) 37¢

Beer • Wine • Liquor
Burgermeister Beer — Six 12-oz. (Draft—Six 12-oz. $1.25) $1.19
Dom Brau German Beer — Imported Six 11-oz. Bottles $2.19
Almaden Mt. Wines — ½ Gallon (Mt. Nectar Vin Rose—½ Gallon $3.78) $3.34
Mateus Rose — From Portugal—25-oz. $3.19
Seagram's 7 — American Blended Whiskey 86 Proof—5th $4.99
(Liquor Available at Stores Marked L Only)
Kavlana Vodka — 80 Proof Half Gallon or Stanton's Gin, 80 Proof $7.49

Cook-out Suggestions
Charcoal Lighter Fluid — Wizard—32-oz. 52¢
Collier "Super" Briquets — Charcoal 20-lb. $1.03
Charcoal Briquets — Kingsford—10-lb. (20-lb. $2.35) $1.15
Barbecue Sauce — Cattlemen's—18-oz. 55¢
A-1 Steak Sauce — 10-oz. 82¢
Woody's Cooking Sauce — 12-oz. 85¢
Garlic Spread — Reid's—5-oz. (Pen & Quill 43¢) 45¢
Ranch Style Beans — Delicious Outdoor Flavor 15-oz. 38¢
Nalley's Potato Salad — German Style—15-oz. 43¢
SS Del Monte Pickle Relish — 12-oz. 35¢

More Holiday Needs
Foam Cups — Wonder, 6-oz. For Hot or Cold Drinks—51 Count 49¢
Paper Plates — Brocade, White, 9 inch—100 Count 69¢
Plastic Utensils — Gem Knives, Forks, Spoons—100 Count 98¢
Shell No-Pest Strip — Each $1.65
Johnson's Baby Oil — 4-oz. 75¢
Suntan Lotion — Q-T—2-oz. $1.45
Instamatic Film — Kodak C126, 12 Exposures—Roll (20 Exposures—Roll $1.29) $1.05
Kodak C110 Film — For Pocket Instamatics 12 Exposures—Roll $1.09
Polaroid Film — Colorpack, Type 108—Each (Type 88—Each $2.43) $4.19

Everyday Needs
Girard's Salad Dressing — Champagne 10-oz. 64¢
Crisco Oil — All Purpose—24-oz. 89¢
Wilson Bits-O-Bacon — 4-oz. 95¢
Clam Chowder — Snow's New England—15-oz. 43¢
Buttermilk Biscuit Mix — Mrs. Wright's—10-oz. 85¢
Heartland Cereal — 16-oz. 79¢
Sunsweet Prune Juice — 32-oz. 67¢

WE WILL BE OPEN Memorial Day Mon. May 27

Party Ice — Party Pride 7 Lb. 39¢
Mayonnaise — Nu-made Quart Jar 79¢
Fruit Drinks — Lucerne, Plastic Jug In Dairy Case, Gal. 59¢
Chili — Con Carne, Town House With Beans—15-oz. EXTRA VALUE 44¢
Ice Tea Mix — Nestea, Envelopes 10 Count 99¢

Coffee & Tea
Safeway Coffee — Preground, Bags—3-lb. $1.87
Folgers Coffee Crystals — Instant—10-oz. (6-oz. $1.49) $2.05
Edwards Coffee — Rich in Colombian or Santos—3-lb. (1-lb. $1.11) $1.99
Folgers Coffee — Ground—3-lb. (1-lb. $1.13) $2.05
Folgers Coffee — Ground—3-lb. (Edwards—3-lb. $2.89) $2.99
HAND PAINTED Hearthside Stoneware Dinnerware
9-INCH VEG. BOWL $2.99
40-PC. SERVICE FOR 8 $21.20
CUP 49¢

CORN ON-THE-COB
Golden Sweet Kernels
8 Ears for $1

Whole Fryers — Foster Farms Fresh California Grown Lb. 47¢
Turkeys — Manor House, Frozen Hens or Toms—Under 24 Pounds Lb. 49¢
Chuck Roast — Blade Cut USDA Choice Grade Beef Lb. 78¢
Smoked Hams — Shank Half—Hock Removed Lb. 79¢
Wieners — Skinless—Safeway Brand 12-oz. 59¢

CANNED HAMS
Canned Hams — Safeway or Dubuque 5-lb. Tin $6.49
Canned Hams — Safeway or Dubuque 8-lb. Tin $9.99
3-Lb. Canned Ham — Safeway or Dubuque $3.99
Safeway Canned Ham — 4-lb. Tin $5.99
1½-Lb. Canned Hams — Safeway or Dubuque $2.79
Rath Honey Glazed Ham — 4-lb. Tin $7.09
Rath Hickory Smoked Ham — 4-lb. Tin $5.79

GAME HENS
Medallion BRAND
22-oz.—Each 79¢

EVERGOOD EUROPEAN STYLE SAUSAGES
Polish Style, Hot Smokie Sausage, Franks, Garlic Sausages, Bockwurst or Knackwurst
YOUR CHOICE Lb. $1.38

Oranges — VALENCIA Excellent Juicers 5 Lb. Bag 79¢
Tomatoes — Vine Ripe Large Size—Lb. 49¢
Zucchini — Squash—Lb. 29¢

Assorted Fresh CUT FLOWERS
Long Lasting, Many Color Favorites for Memorial Day and All Occasions
BUNCH 98¢

Lettuce — Red, Butter & Romaine Locally Grown, Solid Heads 2 for 39¢
Artichokes — Large Size 4 for $1
Radishes — & Green Onions Garden Fresh 3 for 39¢
Yellow Onions — U.S. No. 1 Medium 2 Lbs. 29¢
Sunkist Lemons — Large Size 3 for 39¢
Crimson Rhubarb — Field Grown 4 Lbs. $1
White Grapefruit — Cello Wrapped 8 Lb. Bag 98¢
Orange Drink — Tropicana Low Calorie—½ Gallon 69¢

Perch Fillets — —Lb. 99¢
Salmon — Pieces for Baking—Lb. $1.49
Pork Sausage — Pure, Jimmy Dean, Reg. or (Reg. 24-oz. $1.57) Hot—12-oz. 79¢
Beef Plus — A Blend of Ground Beef and Hydrated Vegetable Protein—Lb. 66¢
Steaks — Porterhouse & T-Bone USDA Choice Grade Beef Loin—Lb. $2.09
Strip Steak — Boneless USDA Choice Beef Loin—Lb. $2.89
Rib Eye Steak — USDA Choice Grade Beef—Lb. $2.19
Veal Patties — Italian Style Frozen Fresh Thawed—Lb. $1.69
Assorted Chops — Pork Loin, From Young, Tender Porkers—Lb. $1.09
Beef Brisket — USDA Choice Grade Beef—Lb. $1.49

FOSTER FARMS LARGE BAKING HENS
California Grown Lb. 59¢
Fryer Drumsticks — Foster Farms—Lb. 79¢
Thighs or Breasts — Foster Farms—Lb. 88¢
Cut-Up Fryers — Foster Farms—Lb. 55¢
Foster Farms Wings — Party Favorite—Lb. 49¢
Double Breasted Fryers — or 4 Legged Fryers—Lb. 65¢
Fryer Livers or Gizzards — Foster Farms—Lb. 89¢
Fryer Hearts — Foster Farms From California—Lb. 99¢

Smoked Hams — Whole—Lb. 85¢
Pork Spareribs — Frozen Fresh Thawed—Lb. 99¢
Sliced Bacon — Hormel Black Label—1-lb. 89¢
Corned Beef — Safeway Boneless or Cooked—Lb. $1.19
Sliced Bologna — Safeway Brand—1-lb. $1.19
Pork Sausage Rolls — Dubuque Royal Buffet Pre-Baked—Lb. 69¢
Turkeys — Self Basting Safeway Brand Hens or Toms Under 22 Lbs.—Lb. 69¢
Smoked Turkeys — Fully Cooked Safeway Brand Under 10 Lbs.—Lb. 99¢
Leg of Lamb — Frozen Fresh Thawed—Lb. $1.29
Liver Sausage — Or Bologna—1-lb. Chub or Short Stick Bologna or Short Stick Salami—Each 99¢

Items and prices in this ad are available May 22 thru May 28, 1974 at all Safeway Stores listed below

(L) 1500 Solano

Since we're neighbors let's be friends
YOU CAN ALWAYS DEPEND ON SAFEWAY

Like a good neighbor, State Farm is there.

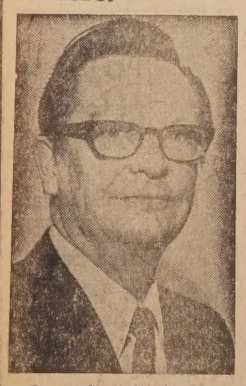

for Help with all Your Insurance Needs
See:
HANK PERALA
1110 Solano Ave.
ALBANY
PHONE
526-4961
State Farm Insurance Companies
Home Offices:
Bloomington, Illinois

Church News

(Continued from Page Two)

Women will be held on Tuesday, May 21 following a luncheon at 12 noon in the Social Hall. The luncheon will be served by the members of the Mizpah Circle for a nominal fee of 75c. The program will be presented by the "Albany United Methodist Women Players." According to Program Chairman, Mrs. Evelyn Lockhart, they have selected a play entitled "Two in a Trap" for this performance.

Child care will be provided. All interested women are cordially invited to attend.

NORTHMINSTER PRESBYTERIAN CHURCH

The Rev. Vernon P. Alexander will preach at the 10:30 a.m. worship service on May 26, 1974 at Northminster Presbyterian Church, 545 Ashbury Ave., El Cerrito. There will be special music at the piano and organ by Janice Jones. Church school classes for children ages 3 thru 11 are held in Makemie Hall. The children spend the first 15 minutes of the service with their parents and then go to their classes.

The June 2nd Sunday evening will feature an informal evening studying the June 4th election propositions. Details next week.

The next session of the Greek dancing class will be May 31 at 7:30 p.m. in Makemie Hall.

The "Free to Be Me" women's group meets Fridays from 10 to 12 noon. They are studying Muriel James' book "Born to Win."

The pre-worship prayer group will meet Sunday, May 31, at 9:30 a.m. in the church kitchen. Dr. George Thorne was leader for the first meeting on May 19. It will be a place to discuss facets of prayer and to share more of our daily experiences. Coffee and donuts will be served.

My Word . . .

(Continued from Page 1)

ISN'T THE SLA-PATTY HEARST news absolutely mind-boggling? Almost dislike hearing or reading the news anymore. You think it can't get worse, but every day it seems to. And with that dangling preposition, another weekly column comes to an end weakly.

SONS IN RETIREMENT BRANCH NO. 2

Sons in Retirement, Branch 2 will hold their next meeting at Spenger's Fish Grotto at noon on May 22, 1974.

The speaker will be Mr. Tom McLaren. He will discuss the importance of the June Primary in the newly created Assembly District 12.

CLUBS AND ORGANIZATIONS

LIVE WIRES

An exciting evening is planned for Live Wires on Friday, May 24 at 7:30 p.m.

"Hit and Miss" around the world, will be presented by Irene Wilson at the Albany Senior Center.

Pearl Cook and Hilda Brown will serve refreshments.

SEQUOIA PARLOR 272 NDGW

With Dorothy Coats, the president, presiding, Sequoia Parlor 272, Native Daughters of the Golden West will meet Thursday (May 23) at 8 p.m. in the Veterans Memorial Building, 1931 Center St., Berkeley. There will be reports of the committees and plans made to attend the Grand Parlor session to be held the second week of June in San Jose. Refreshments will be served following the activities.

The Berkeley Promenade Orchestra, conducted by Thomas Rarick, will perform in the last concert of the season Saturday, May 25 at Trinity Methodist Church, Dana and Durant, Berkeley, at 8 p.m.

The orchestra will perform the Faure and Brahms Requiems, with the Promenade Chorus, the Palo Alto Bach Chorus and the San Francisco Boys Chorus (Edwin Flath, director).

Soloists will be Luana Devol, soprano and John Miller, bass.

There will be a repeat performance on the following evening at the same hour, Sunday, May 26 at Grace Cathedral, San Francisco.

FIRST BAPTIST
1319 SOLANO AVENUE
11:00 A.M.
"CHRISTIAN CONFIDENCE"
7:00 P.M.
SHARING SERVICE
9:30 a.m. Sunday School
7:30 p.m. Wed., Mid-Week
A CARING FELLOWSHIP

SEIKO
TROPHIES
DIAMOND RINGS
RICHARD'S *Jewelers*
1272 SOLANO — 524-6860

King Tsin Restaurant
1699-1701 Solano Ave., Berkeley
526-3536 — 525-9890
NORTHERN CHINESE FOOD
11:30-9:30 — Sunday 5:00-9:30
Private Rooms Available
CLOSED TUESDAYS

RENO TRIP
(ONE DAY WEEKLY)
$15.50 Roundtrip
$15.40 Refund
Lv. Fri. & Sat. 8 p.m.
Back Noon Next Day
Fares & Refunds
Subject to Change
Lv. Sunday 6:30 a.m.
Back 10:00 p.m.
Free Parking
Call Mary Ricketts
525-2602,
524-1948 or 527-0748

ARMENIAN FOODS
Mid-East Dishes...
Travel to the other side of the globe by tasting our authentic Armenian dinners. Kebabs a specialty.
Have You Tried Our Aromatic Armenian Coffee?
Open Tuesday thru Saturday
5 p.m. to 9 p.m.
Closed Sunday and Monday
ARMENIAN VILLAGE
1593 Solano Ave.
Phone 524-7838

PISCO'S Now Serving
Family Style Italian Dinners
Starting at $1.80
"Delicious Home-Made Minestrone"
FOOD-TO-GO ★ Phone 526-7886
505 SAN PABLO AVE., Across from Albany Bowl

TRANSCENDENTAL MEDITATION
"TM" is a simple, natural technique which expands awareness, develops clear thinking and perception, and provides deep rest — resulting in more dynamic activity and full expression of creative intelligence in daily life.
FREE PUBLIC LECTURE: WEDNESDAY, MAY 22, 7:30 p.m.
American Savings and Loan Bldg.
9950 San Pablo Avenue, El Cerrito

PAUPER'S PALACE
1111 Solano Ave.

It's a . .
"SURE THING"
We'll Please You!
• Juniors
• Misses
• Coordinates

COLUSA FOOD CENTER We Accept U.S.D.A. FOOD STAMPS
406 COLUSA AVE., KENSINGTON
Open 9 to 6:30 — Closed Sunday
CLOSED MEMORIAL DAY
PRICES EFFECTIVE MAY 22 thru MAY 25

Produce Fresh Daily
Bananas Golden Ripe ..... 15¢ lb
Artichokes Large Globe ... 5 for $1
Asparagus All Green Large .... 39¢ lb
Yellow Onions 10¢ lb
Pineapple Large Hawaiian ... 59¢ ea

Frozen Foods
Pepperidge Farms, Criss-Cross, 14-Oz. PASTRY Apple, Cherry Blueberry .... 59¢
Ice Cream Berk. Farms ½-Gal. ..... 89¢
Green Peas Birdseye 10-Oz. ... 23¢ ea
Red Punch Hawaiian 6-Oz. Tin 5 for $1
Swiggle 6¾ Oz. Birdseye ..... 49¢

SHASTA Asstd., 12-Oz. Beverages .... 12¢
COLLIER Charcoal 10-lb. Briquets Bag 79¢
JELLO GELATIN DESSERTS, 3-Oz. .. 13¢
CASCADE Dishwasher Det., 35-Oz. 69¢
COFFEE Hills Bros. 2 Lb. Tin $1.89
BUTTER Berkeley Farms Grade 'AA' Cubes ..... 79¢
EGGS Hayward Ranch Large Grade 'AA' ....Doz. 53¢
Cat Food 9-Lives TUNA, 12-Oz. Tin .. 3 for $1
PUNCH HAWAIIAN Juice Drink, 46-Oz. ..... 39¢
Beef Stew Libby's 24-Oz. Tin ..... 39¢
Bath Tissue Scott 4-Roll Pack ..... 49¢
COKE TAB FRESCA 8 12-Oz. Tins $1.29
Paper Cups DIXIE 100/5 Oz. ..... 69¢
Garbanzo Beans, Red Kidney S&W, 303 Tin ..... 23¢
Green Beans S&W Cut, Med. Green Peas 29¢
Campbell Mushroom Soups 10¾ Oz. ..... 19¢
Marshmallows Campfire, 16-Oz. ..... 31¢
Floor Polish Johnson, Quart Step Saver ..... 99¢

Quality Meats Meats for Home Freezers
WE FEATURE CHOICE MEATS AT REASONABLE PRICES
Chuck Roast Center Cut .. 89¢ lb
Bar-B-Q Steaks $1.59 Lb
Ground Beef Fresh 89¢ lb
Beef Roast Cross Rib ..... $1.39 Lb.
Canned Ham Hormel 5-lb Tin $5.98
Turkeys Fresh Frozen ..... 59¢ lb
Sliced Bacon Platter Style .. 98¢ lb
Top Sirloin Steaks lb. $2.19

MEMORIAL DAY WEEKEND
FOOD SPECIALS
YOUNG'S MARKET
We'll Be Open from 9 a.m. to 6 p.m. on MEMORIAL DAY
285 Arlington
KENSINGTON
Phone 526-9858
STORE OPEN
9 to 9 Weekdays
Sundays 10 to 6
MEAT DEPT.
9 to 6 Weekdays
SELECTION! QUALITY! VALUE!
PRICES EFFECTIVE MAY 15 thru MAY 21
S&W, 303 tin, APPLE SAUCE ..... 3 for 89¢
S&W, 300 tin, KIDNEY BEANS ..... 4 for $1
S&W, 300 tin, GARBANZO BEANS ..... 4 for $1
S&W, 16-Oz., BAKED BEANS ..... 35¢
Bell Brand, POTATO CHIPS Twin Pack ..... 59¢
HI-C, Asstd., FRUIT DRINKS 46-Oz. ..... 39¢
Bonnie Hubbard, No. 2½ tin Pork & Beans ... 57¢
Carnation, INSTANT BREAKFAST 6's .. 77¢
S & W SALADS Marinated Garden & Mexican Bean, Mixed Bean 303 Glass ..... 49¢
Delicatessen & Dairy Foods
BUTTER Berkeley Farms Grade "AA" Cubes ..... 83¢
SALAME CHUBS Gallo 8-Oz. Pkg. $1.29
DRY SALAME Gallo Sliced 6-Oz. Pkg. $1.09
PASTRAMI Danola Sliced 4-Oz. Pkg. ..... 59¢
Yuban COFFEE 2-lb. Tin... $2.19
1-Lb. tin $1.15
GARDEN FRESH PRODUCE
PEACHES Ripe Spring Gold ..... 59¢ lb
POTATOES White Rose For Salads .. 19¢ lb
LETTUCE Romaine, Lg. Crisp Heads .. 2 for 35¢
Cantaloupes Full of Sugar .... 25¢ lb
CORN Ears For BBQ ..... 2 for 25¢
EASY FIXIN'S... FROZEN FOODS
Homestead, 12-Oz. RAVIOLI ..... 69¢
Homestead, Mushroom GRAVY 7½-Oz. .... 49¢
Sara Lee, POUND CAKE 11½-Oz. ..... 89¢
Stouffer's DEVILS FOOD CUP CAKES 10-Oz. .... 89¢
Stouffer's Iced Yel. CUP CAKES 19-Oz. ..... 89¢

We're providing funds for Albany School District's improvements

A Bank of America underwriting syndicate bought the $1,620,000 Albany Unified School District bond issue with the lowest net cost* to the taxpayers of your district.

This gives your district the money it needs to bring the Cornell School up to state earthquake standards.

Bank of America and its associated bond dealers bid on virtually all such municipal bonds offered in the state to keep California civic progress up with community need.

BANK OF AMERICA
Bank Investment Securities Division
SAN FRANCISCO: BANK OF AMERICA CENTER, 555 CALIFORNIA STREET
(415) 622-2425 • MAIL ADDRESS: BOX 37003, SAN FRANCISCO, CA 94137
LOS ANGELES: BANK OF AMERICA TOWER, 555 SOUTH FLOWER STREET
(213) 683-4215 • MAIL ADDRESS: BOX 30349, LOS ANGELES, CA 90030

*Competing with other investment bankers, Bank of America submitted the lowest net interest cost to the district, 5.8709%. If you are interested in buying these **tax-free interest** municipal bonds, inquire at the addresses above or your local Bank of America office.

Bank of America NT&SA

Times Classified Ads

Classified Advertising Rate, minimum 20 words $1.50
All ads run in the Albany Times and Thousand Oaks Times for the one price. — Ads payable in advance.

Phone 525-9093

May be placed at 1240 Solano Avenue before 5 p.m. on Monday.

CLASSIFIED INDEX

1. Real Estate
5. Lots
6. Real Estate Exchanges
10. Income Property
11. Professional Services
12. Business Opportunities
13. Commercial Property
14. Real Estate Wanted
18. Loans
24. Rest Homes
25. Rentals
28. Business Rentals
30. Rentals Wanted
31. Insurance
35. Help Wanted
38. Work Wanted
40. Miscellaneous For Sale
44. Tailoring
49. Miscellaneous Wanted
50. Special Services
52. Autos For Sale
54. For Your Auto
60. Announcements
62. Personals
65. Lost and Found
68. Rides
70. Pets
73. Instructions
75. Personal Services
77. Equipment Rentals
80. Services
85. Home and Garden
87. Obituaries
90. Too Late To Classify

1—REAL ESTATE 1—REAL ESTATE

Excellent Albany

Beautiful 6-room 2-bedroom Spanish stucco near El Cerrito Plaza plus basement or hobby room. Georgeous built-in electric kitchen with all appliances, curtains, drapes & carpeting, one and one-third baths, central heat. A delightful secluded yard. Immaculate condition — only $36,750. After hours call Martha Jeans 525-5119.

Mid-Albany

Dandy 5-room 2-bedroom split level stucco on small easy-to-maintain lot near shops, schools and transportation. Wall to wall carpets in living & dining room. Well priced at $27,500. Merritt Thomas 525-3040.

Beautiful Duplex

An easy bike ride to U.C. Campus, one and two bedroom units. Double detached garage. Larger unit presently leased at $168, not a conversion, only 30 years old on a 48x135 lot. Well priced at $38,950. After hours call Jean Sindel 524-0376 or Roy Wilmoth 525-6442.

JEANS REALTY
Satisfaction! Our Only Product.
1484 Solano Avenue, Albany 524-8508
38

Close and Quiet

38

Spacious 6 rooms — 3 bedroom — 2 bath HOME. Close to Memorial Park — School — Shopping — Transportation — yet located on a quiet tree-lined street. Secluded rear yard with partial covered patio area. Eve. Bob Flynn 525-5062 or Mr. Englebrick 527-2377.

Investor Special

Where can you find 6 room, 3 bedroom, 2 baths and 2 kitchens zoned R-2 that brings in a monthly income of $295. Could be used as home or home plus in-law unit. Beautiful wide Masonic Ave. Think about the possibilities. Only $27,950. Eves. Mr. Davis 525-4834 or Bob Flynn 525-5062.

Immaculate Starter Home

Large 2 bedroom — 1 bath home on large lot. Spacious enclosed yard with Patio and new fence. Roof only 1½ years old. One detached garage. Charming interior. A small down payment will avoid monthly rent receipts. Eves. Mr. Hays 235-5869 or Mr. Freels 525-4001.

Owner Anxious

VACANT—owner has put in many hours to get this 3 bedroom, 1 bath home in excellent condition — new ceramic tile kitchen, bath — new water heater — new roof. Close to transportation and shopping. Priced at $29,950. Eves. Mr. Michell 524-4594 or Mr. Englebrick 527-2377.

Spacious — Spacious

Large 2 bedroom — 1 bath home on Santa Fe — one owner. Formal dining room plus large sunny breakfast room. Modernized kitchen — owner will finance. Eves. Mr. Headington 529-0303 or Mrs. Michell 524-4504.

New Listing

Excellent family home — split level — 3 bedrooms — 1½ baths, large recreation room with wet bar. Priced at $48,500. Eves. Mr. Freels 525-4001 or Mr. Davis 525-4834.

We have several rentals available.

HEADINGTON and FREELS Realtors

Main Office: 1566 Solano Ave., Albany 527-6365
Branch Office: 1525 Shattuck Ave., Berkeley 548-1515

TRUE SYMBOL OF FREEDOM

To the utmost is owning one's home. Do you? You'll be happy as a lark in this striking home that has a feeling of freedom and flexibility.

Conveniently located in El Cerrito, has 3 bedrooms, 2 plus baths, large living room with fireplace, central heat, modern kitchen, extra large garage, very nice patio, plus rumpus room.

David Robinson Realtor

The Gallery OF HOMES

30 MINUTES FROM ALBANY
New homes with 80, 90 & 95% conventional financing available to qualified buyers only.

HOME WARRANTY PLANS AVAILABLE!!!

1300 Solano Ave., Alb. 525-8900

ASSOCIATES
Edw. H. Elliott, Mgr. 524-7190
Oliver E. Ganoung . . 525-2617
Donald Boyle 524-5951

— Pruter Specials —

Oakland Park Blvd.

Charming older 4-bedroom, 3 bath home. Huge rooms, partial view, near schools and transportation. Asking $41,500.

Only $23,500

Typical Berkeley style older home. Two bedrooms, living room and dining room, full basement, large lots.

$23,500 Bargain

A two bedroom and one bedroom on one lot. Small garden, easy access to freeway. No rental problem.

Mrs. Bowers 526-7622.
Mr. Bailey 525-0691.
Mrs. Pruter 526-2996.

PRUTER Real Estate
— REALTOR —
1549 Solano Ave., Berkeley
527-3607
38

ALBANY BUNGALOW — 2 bedrooms, fireplace, large family kitchen, garage, nice 50'x100' lot. $30,000. Eves Paul Weingart 527-2155.

McKelvie Real Estate
1652 Solano Avenue • 524-7265
38

1—REAL ESTATE

Large Hillside Home!

On a beautifully terraced 75x100 foot lot on Madison St. on the slopes of Albany Hill, overlooking an East Bay panoramic view, this fine custom home has 3 large bedrooms, 2½ baths, and many unusually nice features; Mahogany panelled walls, large formal dining room, a full wall of flagstone surrounding the massive fireplace, a spacious kitchen with built-ins. In adition, a large rumpus room with den and wet bar. At $69,500, this home offers carvelous value, especially with owner offering to finance at reasonable interest rates. Trade in your smaller home. Call for information.

Need Financing?

We have clients who will initiate 2nd loans, or will purchase existing 2nd loans taken back by sellers. Call for details.

Need Industrial Storage?

Check this unusual property in the special industrial zone on 6th St., near Cedar St. One building has 2 warehouse units with 1500 sq. ft. and 1300 sq. ft. Separate corrugated steel building has 1200 sq. ft. All enclosed by fence with parking area. 100x130 lot. A buy at $35,000. Owner will finance with possible small down payment.

JEROME BLANK REALTY
526-4215
38

Try It -- You'll Like It, OUR SERVICE!

Listing your property for sale with

WEST CAL REALTY

EXPERIENCED, COURTEOUS, PROFESSIONAL service.
1700 Solano Avenue
day/eve. call 527-7980

3-Bedrooms Near Solano

. . . separate dining room, fireplace, breakfast nook, small basement. Large level backyard near shopping and transportation. $35,950. Eves. Marie Morales, 524-1115 or Ingrid Ebert, 527-6597.

Norm WILLIAMS
CALL US 524-2303
1702 Solano Ave., Berkeley
38

CD 525-8700

IT'S A GOOD DAY TO BUY A HOME
So call us to see this cnoveniently located 2-bedroom plus home at the top of Solano in Berkeley. Rooms downstairs forteenagers with their own baths. 525-8700. Eves. Warren Cook 254-7631 or Bill Durrin, 525-6214.

OUTSTANDING RESIDENCE
Lovely remodeled 4-bedroom plus den home. Beautiful large kitchen, huge wood-paneled dining room with beautiful built-in buffet. Home in excellent condition. 525-8700. Eves. Edna Durrin 525-6214 or Warren Cook, 254-7631.

Claude DAUGHTRY Realtor
1795 Solano Ave. 525-8700
38

3 BEDROOMS, 1½ baths, modern sunreck. June 15. Close to E.C. Plaza, no pets, $230.
2 BEDROOM, 2 baths, modern, by E.C. Plaza, super-giant large, vacant, no pets $275.

Hal Hoffman, Realtor
1207 Solano 527-2326
Opposite Albany Library
38

12—BUSINESS OPPORTUNITIES

CIGARETTE SUPPLY DISTRIBUTORSHIP TURN SPARE TIME INTO SPARE INCOME
Immediate need in Albany and/or surrounding towns for distributors. All retail outlets are secured by company experts therefore no product selling. Persons selected may start part time and expand to full time later with company financing, and become distributor for such nationally advertised cigarettes as Winston, Camels, Marlboro, Pall Mall, Salems, Kools, Kent, etc. You may keep your present position. No experience necessary. To qualify you must have a car, 2-8 hours per week (days or eves) required to start.
CASH INVESTMENT OF $2700 REQUIRED
For more information write to: "CIGARETTE DIVISION No. 209," P.O. Box 1739, Covina, Calif 91722 — Include phone number. 38

14—REAL ESTATE WANTED

THINKING of selling your home. Why wait months? Get ... 48 hours. 524-9984 or 236-7770. tf

NEED home in Albany under $30,000. Will do some repair. Pvt. party. 525-8676. 39

25—RENTALS

ONE BEDROOM apt. in four-plex Albany, stove, refrig. $159.
FURNISHED studio, Richmond Annex, $137.50.

TWO bedroom cottage Albany, fenced yard, pet & child ok. $175

TWO bedroom West Berkeley home, basement, garage, pets & child ok. $265.

Wm. Hoppe Realtor
1391 Solano Ave.
525-3256 38

BERKELEY upstairs 2-room studio with hideabed sofa, table & chairs. Prefer 1 adult. No pets. $120 — Jeans Realty, 524-8508. 38

ALBANY: 3 bedroom house, one bath, carpets, drapes, stove & ref., garage, no pets, 2 kids OK $225.

MacGregor Homes
1391 Solano Ave.
525-3681
38

25—RENTALS

Try PRUTER REAL ESTATE for these
ALBANY: Deluxe spacious 2 bedroom apt. One yr. old, stove, refrigerator, carpeting and drapes. Secured building adjacent to Plaza. Adults, no pets. References.
IMMACULATE one bedroom apt. Stove, refrig., carpeting and drapes. Adults, no pets, ref. Lease $160.
ONE bedroom duplex, secluded garden, stove, refrigerator, carpet & drapes, enclosed garage. Adults, no pets. Lease ref. $165.
TWO bedoom home, newly decorated, excellent location. Tenant must enjoy gardening. Adults, no pets, lease ref — $225.
EL CERRITO APTS.
3 bedroom, 2 bath, patio, $265.
2 bdrm., enclosed garage. $190.
2 bedroom near City Hall. $160.
2 bedroom convenient loc. $185.
Mrs. Bowers, 526-7622, Pruter Real Estate, 527-3607. 38

TWO apartments — One-bedroom bachelor also cozy studio with breakfast bar, redecorated; furnished; off-street parking; Adams near Solano, shopping, transportation. Employed adults. Available. Ph. 525-3111. 38

MEDIUM SIZE bedroom; kitchen privileges; near Colusa Ave. shopping and transportation. Responsible employed man — $53. Phone 525-8343. 38

UNFURNISHED 2 bedroom duplex in El Cerrito. Stove and refrigerator, near Bart and plaza. $160. 525-7896. 38

FINE 2 bedroom modern apt., new carpeting, drapes, appliances, parking. Excellent valley view, creekside setting, 1 child accepted. 4675 Appian Way, El Sobrante. $169.50. Manager 222-2120. 38

EL CERRITO APTS.—2 bedroom 1 and 2 bath. New soundproofed security building. 2 blocks to El Cerrito Plaza and Bart. Adults, no pets. Manager on premises. Call 525-6562. Carpets, drapes, appliances, built-in vacuum, elevators, washers and dryers, water and garbage. 39

LAKE TAHOE — Beautiful west shore — Pleasant cottage with deck, privileges to beach, 85.00 week—New attractive A frame, completely equipped 125.00 wk. Reliable families — Please call 916-885-5018. 43

AVAILABLE NOW. Deluxe 2 bedroom apt. In Security Building with elevator, carpets and drapes. Cable TV, water, garbage paid. Next to El Cerrito Plaza. Adults only, no pets. References required. $210 per mo. 1 yr. lease. 525-2108. tf

30—RENTALS WANTED

WANT TO Rent work and storage space for a scholarly book collection. 4-5 hundred sq. ft. Reasonably priced. 527-5082. 38

NEED to 2 bedroom house, Albany. Unfurnished. 524-2530. 39

RENTAL PROPERTIES NEEDED: Qualified tenants waiting for homes and/or apartments. Let us rent yours. Mrs. Bowers, 526-7622.
PRUTER Real Estate, 527-3607.

35—HELP WANTED

ASSISTANT to owner. Local business wants ambitious couple to help with business. Call 5:30 to 7 p.m. 526-6077. 35

NEED mature woman to help me take care of my near blind semi-senile husband. Otherwise healthy, ambulatory. Employment daily from morning till evening. Prefer if you drive my or your own car. References. Phone after 7 p.m. 525-3049. 38

MATURE high school girl wanted to be mother's helper now & for summer. 2 children, light housework. 525-7475. 38

REAL ESTATE Associate. I have an unusual situation for a real estate agent in Albany. In return for a much higher than standard commission, I would like an asociate who is already a successful agent, and can work on his own. If he appreciates a small office with plants and antiques, so much the better. Please call Mr. Gallagher weekdays—525-2755. 38

PART TIME Teller. Albany office ... flexible outgoing person to work 2 days each week. Minimum 2 years work experience erquired. No Saturday work. Top salary and benefits. Golden West Savings. 835-4220. Equal opportunity employer. 38

38—WORK WANTED

BABYSITTING in my Albany home. Days, some evenings. 526-5048. 38

RELIABLE handyman. Painting, concrete jobs. Basement cleaning, yard work and hauling. Call 658-2108 after 4:30 p.m. tf

40—MISCELLANEOUS FOR SALE

LOOKS like new. Signature 16 pound, 12 cycle washer. White. 525-2784. 38

EXPENSIVE carpeting needs tender loving care. Trewax Rug Shampoo is the "loving care" product. Cleans gently, thoroughly, repells dirt. Rent electric shampooer $1 with shampoo purchase. Commercial shampooer also available. Color Corner Paint, 1222 Solano Ave., 524-5767. 38

GERT'S a gay girl — ready for a whirl after cleaning carpets with Blue Lustre. Rent electric shampooer $1 with purchase of Blue Lustre. Pike's Electric Appliance Store, 377 Colusa Ave. 38

FOREIGN DOLL collection 525-6792. 38

WASHER, Whirlpool; like new; all cycles; water temperature control. Original price $250.00, asking $185.00. After 6 p.m.—525-0607. 38

FREEZER, Westinghouse chest type. 526-3953. 38

GARAGE SALE, May 25-16, to to 4. House sold, Duncan Phyfe furniture, Yamaha, numerous items. 7658 Leviston, El Cerrito, one block off Stockton. 38
SOFA with matching love seat, excellent condition; after 4 p.m. 525-3335. 38

DOUBLE SIZE mattress, box springs and frame. $75. Porta Crib and mattress $26. 5-pc. dinette set $20. Available June 2. Call 527-2565. 38

PAINTED OAK chair $7, antique foot bellows $5, trunk $12, unupholstered maple child's rocking chair $9, maple infant cradle $25, tetherball & pole $3, Ford tot-guard car seat $18, pine slope-top desk $15. 526-8396. 38

KING size bed. Mattress, box springs, frame. Extra firm. New. Still packaged. $170 (worth $475). Also queen size $150 (worth $375). Includes delivery. 835-5255. Usually home. 34

49 MISCELLANEOUS WANTED

MUSICAL instruments. Things that may have been laying around a long time. Especially wood winds, flutes, etc. Cash 848-8135. 40

49—MISCELLANOUS WANTED

CASH FOR USED FURNITURE.
STOVE, REFRIGERATOR,
TV. 524-9984 or 236-7770. tf

CASH
Diamonds Wanted
½ Carat and Up
CALL BROS. JEWELERS
823 San Pablo Ave. — 525-8144

WANTED — Used bicycles, bicycle parts. The Spoke and Wheel, 2078 San Pablo Ave., Berkeley. 848-2119 days, 527-1005 eves. tf

52—AUTOS FOR SALE

1968 RAMBLER WAGON, automatic, all power, air conditioned, small V-8, very sharp, $795 or best offer. Must see. 525-9093 from 9 to 5. 37

1963 FORD Falcon, new engine, reliable performance, good shape, $300. Call 524-8407 evenings. 38

1957 OLDSMOBILE "98". Classic design; heat; radio; electric windows, seat movers. Fairly good cond. Best offer—526-6435. 38

65—LOST AND FOUND

LOST CAT, vicinity of Solano & Santa Fe. White short haired male, 1 blue eye and 1 yellow eye, injured front paw. Please call after 6:00 — 525-4509. 39

73—INSTRUCTIONS

WOMEN'S Kodokan Judo for sport and self-defense. Beginners, intermediates. Tu. & Th. 7-8:30. 1174 Solano, Albany. Connie Fisher instructor. Call 525-6068 M-Th after 7. 41

PIANO lessons for beginners, all ages. Experienced; graduate UCB, Music. $6 per hour. Call 525-3047 after 7 p.m. 40

75—PERSONAL SERVICES

COMPLETE DINNERS $4.25 include home-made soup, salad, your choice of entree. Finish off with our fantastic pies. Dinner served 5:00-8:00 p.m.

WALKERS PIE SHOP
1491 Solano Avenue, Albany
Closed Sunday & Monday
525-4647
Breakfast and lunch also served and you can take home whole pies. tf

LEGAL NOTICE

FICTITIOUS BUSINESS NAME STATEMENT
Alameda Co. No. 10178

The following persons are doing business as:
MARGARITA'S MEXICAN RESTAURANT at 1406 Solano Ave., Albany 94706.
Manuel Velasquez, 1618 Oak View Ave., Kensington, 94707.
Hortence Velasquez, 1618 Oak View Ave., Kensington, 94707.
This business is conducted by: (d) an unincorporated association other than a partnership (Husband & Wife).
I hereby certify that the foregoing is a correct copy of the original on file in my office.
Dated May 14, 1974.
JACK G. BLUE,
County Clerk
C. M. BOOKER,
Deputy Clerk
1533-APublish May 22, 29, June 5, 12, 1974.

LEGAL NOTICE

NOTICE TO CREDITORS
No. 198681-1
SUPERIOR COURT OF THE STATE OF CALIFORNIA FOR THE COUNTY OF ALAMEDA
Estate of FLORENCE M. RICHARDSON, also known as FLORENCE MARSHALL RICHARDSON, also known as FLORENCE RICHARDSON, also known as F. M. RICHARDSON, also known as F. RICHARDSON, Deceased.
NOTICE IS HEREBY GIVEN to the creditors of the above named decedent that all persons having claims against the said decedent are required to file them, with the necessary vouchers, in the office of the clerk of the above entitled court, or to present them, with the necessary vouchers, to the undersigned at the law office of STANLEY R. KENDALL, 1619 Shattuck Avenue, Berkeley, California 94709, which is the place of business of the undersigned in all matters pertaining to the estate of said decedent, within four months

The Albany Ti...
A LEGAL NEWSPA...
Official Newspape...
of the City of Alba...
and the
Thousand Oa...
Times
(formerly Hilltop M...
ILA MAE WILSO...
Publisher - Owne...
Published Every We...
1240-42 SOLANO AV...
ALBANY, CALIF. 9...
525-1510 — 525-9...
Subscription Rat...
$5.00 per year

after the first publication notice.
LORRAINE THO... PHILLIPS
Executrix of the ... the above named ...
STANLEY R. KENDALL
ATTORNEY AT LAW
1619 Shattuck Avenue
Berkeley, California
Telephone: 848-7363
Attorney for Executrix
1531A—Publication May ... 29, June 5, 1974.

LEGAL NOTICE

NOTICE TO CRED...
Superior Court of Ca... County of Alame...
No. 198 5021
Estate of ALMA L. Li... ceased.
Notice is hereby give... creditors of the above n... cedent that all person... claims against the said ... are required to file the... the necessary vouchers i... fice of the clerk of the ... titled court, or to prese... with the necessary vou... the undersigned at the ... Lawrence D. Saler, 12... Avenue, Albany, Califor... which is the place of bu... the undersigned in al... pertaining to the estate ... decedent, within four ... after the first publicatio... notice.
Dated: May 3, 1974
MARTHA FRE...
Administratrix w... Will Annexed of t... of the above named ...
LAWRENCE D. SALER
1221 Solano Avenue
Albany, California 9470...
525-6457
Attorney for Administra...
1529A—Publish May 8, ... 1974.

PUBLIC SERVICES DIRECTOR...

A—Instruction

LEARN TO DRIVE
We'll teach you what you should know.
What's expected of you.
The SAFE and PROPER rules to drive by.
BERKELEY Driving School
524-5321, Eves. 283-3838 tf

B—Special Services

Kensington Plastering
Interior - Exterior Patchwork
Acoustical Ceilings
Free Estimates—Gladly!
St. Lic. 292709. Ph. 524-5991 40

HAVE A WELDING OR MACHINING PROBLEM?
CALL Larry Baum
MONARCH
• Welding - Machining
FIX-IT SERVICE
— Local and Convenient —
Call Us Today 524-5235
1218 Santa Fe near Gilman St.

THE FLOOR DOCTOR
FLOOR REFINISHING
SANDED - REPAIRED
525-6311
Free Estimates — Insured
Residential - Commercial tf

ELECTRICAL
Large or Small Jobs
Lower Rates
Bonded - Work Anywhere
License No. 139932
Free Estimates
524-8583 or 525-0146

FIREPLACES
REMODELED — REPAIRED
MASONRY — PORCH — STEPS
St. Lic. 62368
ROY ANACLERIO
526-7555

WALLPAPERING AND WALLPAPER REMOVAL
FREE ESTIMATES
Licensed & Insured
ALL WORK GUARANTEED
524-5767 tf

B—Special Services

VAN PELT & SON
General Contractors
Kitchen & Bath Remodeling
Room Additions
Major & Minor Home Repairs
License No. 282577
AFTER 6 P.M.
525-3649 tf

SANDBLASTING
SMALL OR LARGE JOBS
— FREE ESTIMATES —
PAINTING
Interior - Exterior
Dutch Boy Paints Used
Free Estimates, Lic., Insured
GEORGE W. BROWN
1124 Portland, Albany
524-8952

TV SERVICE
524-2431
Black and White and Color
Del Courtney TV
1120 Solano Ave. Albany tf

ROOFING-All Types
834-9104
Roofing, Painting, Gutters and Down Drains, Building Repairs
LICENSED & INSURED
Contractor's License 77357
John T. Matthew Co.
BankAmericards Accepted tf

PIKE'S
Electric Appliance Service
Factory Authorized Vacuum Cleaner Repairs.
Franchise Dealer
Hoover & Eureaka.
SALES & SERVICE
New and used vacuums at greatly reduced prices.
377 Colusa Ave.
At the Circle
526-6349

Home Repair and Maintenance
Plumbing, electric, carpentry, Deadlocks Installed! Free Estimates. 524-7055 or 234-4194. tf

ESSER PLUMBING CO.
Sales and Service.
• Water Heaters • Thermostats
• Stoppages Cleared
Service is Our Business
1554 SOLANO — 525-3163
For Day or Night Calls
Phone 525-3163 tf

B—Special Services

Joe's Home Service
Washers - Dryers - Ranges
Furnaces - Heaters
Water Heaters - Plumbing
HOME SERVICES
1197 Santa Fe, Albany
Telephone 525-9610 tf

Oscar's Hauling Service
Since 1930 — Free Estimates
• Rubbish & Trash Hauling
• Basement, Attic
1041 Peralta Ave., Albany
527-2267 tf

FARNEL
CONSTRUCTION
General Contractors
Remodeling, alterations and new construction. Phone eves 526-0915 for free estimates.
License No. 282387 tf
Financing Available

ALBANY TELEVISION
Sales - Service
Factory trained — specializing in RCA, Zenith and Motorola
Color - B&W - Stereo.
"THERE'S NO SUBSTITUTE FOR KNOW-HOW!!"
Phone 526-9177
1150 SOLANO tf

PAINTING
FREE ESTIMATES—
GLADLY!
ALL WORK GUARANTEED
525-0797
G. Brownell
License No. 254865 tf

THE TILE SHOP
Complete selection of tile from around the world, priced reasonably.
FREE PROFESSIONAL ADVICE
PHONE 525-4312
1595 Solano Ave. Berkeley

Anything Hauled
Difficult and heavy items a specialty.
GREG — ANYTIME
237-1406
37

C—Automotive

Joe's Auto Gla...
Safety Glas...
Insurance Claims ...
Prompt Attentio...
636 San Pablo A...
524-5268

NEW & RECAPPED TIRES
For Your Gas Saving ...
TIRE RECAPPI...
BRAKE RELIN...
WHEEL BALAN...
WHEEL ALIGN...
MOTOR TUN...
ALBAN... TIRE SERV...
742 San Pablo A...
Albany
525-6427

E—Home and Gard...

Albany Wi... Cleaning and Service
Window Cleaning & ... polishing — Wall ... Residential and Co...
234-6189
FREE ESTIMA...

HEATI...
Air Condition...
Sheet Metal ...
• ESTABLISHE...
State License ...
GRANH...
Sheet Metal ...
PHONE 525...
501 San Pablo, ...

PAINTI...
Interior -- E...
Free Estim...
529-1782 ...

WINDO... SHAD...
New — Repaired ...
Decorative & Tr...
WOVEN WOODS ...
237-44...
HOUSE of C...
Between McDonald ...
11835 San Pablo, ...

Your Local TEXCOTE Dealer Suggests:

Beautify your home, eliminate painting, weather-proof, protect and insulate it for Summer and Winter. 15-Year Guarantee on Labor and Materials

CONSTRUCTION ASSOCIATES

Phone 524-1426 or 524-2500

ALSO GENERAL REMODELING CONTRACTOR

License No. 270341

600 San Pablo Ave. Albany

LEGAL NOTICE

NOTICE OF TRUSTEE'S SALE
T.S. No. 1-28658-A

On Tuesday June 11, 1974, at 11:00 A.M., GIBRALTER DEED COMPANY as duly appointed Trustee under and pursuant to Deed of Trust recorded September 22, 1967, as inst. No. AZ95986, in book 2042, page 335, of Official Records in the office of the County Recorder of Alameda County, California,
WILL SELL AT PUBLIC AUCTION TO HIGHEST BIDDER FOR CASH (payable at time of sale in lawful money of the United States) in the lobby of and near the Webster Street entrance to Title Insurance and Trust Company situated at the northeast corner of 17th and Webster Street, Oakland, California.
all right, title and interest conveyed to and now held by it under said Deed of Trust in the property situated in said County and State described as:

Lot 70 in Block 9, according to the map No. 4 Regents Park, Oakland Township, Alameda Co., filed August 27, 1906, in Book 21 of Maps, page 51, in the office of the county recorder of Alameda County.

The street address and other common designation, if any, of the real property described above is purported to be: 1022 Talbot Avenue, Albany, California.

The undersigned Trustee disclaims any liability for any incorrectness of the street address and other common designation, if any, shown herein.

Said sale will be made, but without covenant or warranty, express or implied, regarding title, possession, or encumbrances, to pay the remaining principal sum of the note(s) secured by said Deed of Trust, to-wit: $16,012.73, with interest thereon, as provided in said note(s), advances, if any, under the terms of said Deed of Trust, fees, charges and expenses of the Trustee and of the Trusts created by said Deed of Trust.

The beneficiary under said Deed of Trust heretofore executed and delivered to the undersigned a written Declaration of Default and Demand for Sale, and a written Notice of Default and Election to Sell. The undersigned caused said Notice of Default and Election to Sell to be recorded in the county where the real property is located.

GIBRALTER DEED COMPANY, as Trustee,
by Agent
By LINDA HALSEY
Authorized Signature

Date: May 6, 1974. 28228
1530A—Publish May 15, 22, 29, 1974.

LEGAL NOTICE

FICTITIOUS BUSINESS NAME STATEMENT
Alameda Co. No. 10141

The following person is doing business as:
BIO-PHASE, 1475 Powell St., Suite 107, Emeryville 94608.
Triplex Computer Services, Inc. California.
This business is conducted by: A Corporation.
Signature of:
Harding F. Bancroft, Jr.
(Officer)
I hereby certify that the foregoing is a correct copy of the original on file in my office.
Dated May 8, 1974.
JACK G. BLUE,
County Clerk
C. M. BOOKER,
Deputy Clerk
1532A—Publish May 22, 29, June 5, 12, 1974.

RELAXED DRIVING

Avoid tense muscles and cramped body positions while driving, advises the National Automobile Club. Sit comfortably erect and change your position frequently.

ARMORED CARS

Instituted by European banks after the turn of the century, according to the National Automobile Club, armored cars first appeared in the United States around 1910.

Say You Saw It In The Times!

Support Times Advertisers Shop At Home

(Paid Political Advertisement) (Paid Political Advertisement)

Elect VOSS
WYSINGER
8th Congressional District
A NEW HOPE FOR AMERICA
WYSINGER FOR CONGRESS COMMITTEE
Joann Jameson, Chairman 3228 Idaho St., Berkeley 94702

SHAKEY'S Now Open for Lunch from 11:30 a.m. Daily

SPECIAL

- Spaghetti
- Garlic Bread
- Tossed Green Salad

99c

- Mini Pizzas
- Sandwiches

"LIVE MUSIC ON WEEKENDS"

SHAKEY'S PIZZA PARLOR & Ye Public house
1382 Solano Ave.

King Yen
RESTAURANT
Mandarin Chinese Cuisine
DAILY
11:30 a.m. to 3:00 p.m.
5:00 p.m. to 9:30 p.m.
Sundays 5 to 9:30 p.m.
Closed Wednesdays
2984 COLLEGE AVE.
½ Block South of Ashby
845-1286 BERKELEY

MARGARITA'S MEXICAN RESTAURANT
- Compuesta Dish Includes Salad, Dessert, Tea or Coffee. $2.65

— OPEN FOR DINNER —
Friday—Sat.—Sunday
1406 Solano Ave., Albany
527-2025

(Paid Political Advertisement) (Paid Political Advertisement) (Paid Political Advertisement)

Elect for Superior Court Judge
BERYL B.
STOLPER

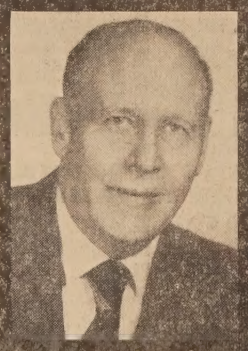

- *20 years experience* in Alameda County as a Trial Lawyer
- *Now Practicing Law* in his own firm
- *World War II Veteran*
- *Member* of Alameda County and American Bar Associations
- *Member* Aahmes Shrine Temple

Endorsed by Progressive Community Leaders

COMMITTEE TO ELECT BERYL B. STOLPER, FRANK PERRY, CHAIRMAN • 1330 BROADWAY, OAKLAND, CA.

A good place to trade everyday
Hollfelder's JEWELRY
Watches • Diamonds
Silverware
1131 Solano Ave., Albany
LAndscape 5-1500

The Lucky Corner
LUNCH SPECIALS
Served 11 a.m. to 2 p.m.

WEDNESDAY
PRIME RIB LUNCH
$3.00

THURSDAY
CORNED BEEF AND CABBAGE
$2.40

FRIDAY
SOLE FLORENTINE
$2.25

Corner San Pablo & Solano
Phone 526-1930

Drivers who don't smoke may save as much as 25% with Farmers Non-Smoker Auto Policy.

FARMERS INSURANCE GROUP
Symbol of Superior Service

MARTY WEBB
Auto - Life - Fire
Commercial
527-2141
1795 Solano Ave.

MONEY ORDERS · BRIQUETS · GLASSWARE · ICE CUBES · PEPSI COLA · LIQUEURS · CIDER · JAY VEE · SCOTCH · BOURBON · COLD DUCK · GIN · VODKA · WINES · BRANDY · BEER · COCA COLA · PARTY SNACKS · SEVEN-UP

12-oz. Cans
SHASTA Beverages
Most Flavors!
10¢ ea.
While Supply Lasts!

SAVE WITH HALF GALLON SPECIALS

ANCIENT AGE BOURBON	Reg. 11.98	10.98
OLD CROW 86 PROOF BOURBON	Reg. 11.99	11.49
OLD GRANDAD 86 PROOF BOURBON	Reg. 15.99	13.99
TEN HIGH 86 PROOF BOURBON	Reg. 10.65	9.98
TOM MOORE 86 PROOF BOURBON	Reg. 9.95	9.45
TEACHERS SCOTCH	Reg. 16.80	14.98
VAT 69 GOLD SCOTCH	Reg. 14.69	12.99
BEEFEATER GIN	Reg. 15.95	14.65
FLEISCHMAN'S GIN 90 PROOF	Reg. 10.99	9.95
GILBEY'S GIN	Reg. 10.57	9.99
BLACK VELVET CANADIAN	Reg. 12.49	11.39
PAUL MASSON BRANDY	Reg. 12.98	10.98
CHRISTIAN BROTHERS BRANDY	Reg. 13.40	12.40
FRANZIA BRANDY	Reg. 10.49	9.99

KINGSFORD BRIQUETS 10 LB. BAG 98¢

R.C. COLA 16-oz. Deposit Bottles 10¢ ea.

Villa Royal GIN or VODKA Half Gal. 6.89

CASCADE BEER
6-PACK 12-OZ. CANS 99¢
6-PACK 11-OZ. N. R. BOTTLES 95¢
32-OZ. NO RETURN BOTTLES 39¢

master charge · BANKAMERICARD

JAY VEE LIQUORS

Prices Effective Wed., May 22nd Thru Sunday, May 26th

In Case of Error the Lowest Consumer Price Will Prevail

BERKELEY 1376 University Ave.
SAN PABLO 13112 San Pablo Ave. Ralph's Center
EL CERRITO 10400 San Pablo Ave. 10560 San Pablo Ave. Jay Vee Center
ALBANY 759 San Pablo Ave.
EL SOBRANTE 3574 Dam Road Fry's Shopping Center
HAYWARD 1145 W. Tennyson Rd. Fry's Shopping Center

FOR YOUR HOLIDAY PICNIC

SUPER STOP market
SUPER STOP MARKETS "where you see King"
747 SAN PABLO AVE., ALBANY
PHONE 525-5575

DILL PICKLES Reg or Kosher Style DEL MONTE 22 oz. Jar 49¢

OLIVES Select Pitted Early California 300 can 45¢

OPEN MEMORIAL DAY 8 a.m. to 6 p.m.
SPECIALS EFFECTIVE MAY 22 thru MAY 28
MEATS FOR YOUR HOME FREEZER

COLLIERS BRIQUETS 10 lb. Bag 93¢

PINTO BEANS GOLDEN GRAIN 1 lb. Bag 99¢

USDA INSPECTED, WHOLE BODY
FRESH FRYERS 47¢ lb

PAR-T-PAK Soft Drink RETURNABLES Qt. Bottles 5 FOR $1 plus deposit

FRANKS All Meat "Miller's Brand 1.19 LB

GROUND BEEF Lean, Fresh 100% Pure Beef 95¢ lb 3-lbs. $2.49

BACON Lean Platter Style 1.09 LB

HI-C SUMMER DRINK 46 oz. Can 39¢

CHUCK ROAST $1.09 LB
CHUCK STEAK $1.39 lb.

QUIK FIRE Charcoal Fluid Qt. Can 43¢

Red Ripe Picnic Special

WATERMELON 9¢ lb
TOMATOES Firm Red Ripe 29¢ lb
CELERY Large Fresh Stalks 19¢ ea
PEACHES First of Season 49¢ lb
CUKES 3 FOR 39¢ Fresh, Green

Choice Morsels PURINA 12 oz. Box 45¢

TUNA Oil & Water Pack CARNATION 6½ oz. Can 53¢

VIENNA SAUSAGE LIBBY'S 5 oz. Can 37¢

FROZEN FOODS
Orange Juice Bonnie Hubbard, 6 Oz. 12 Oz. 39¢ 5 FOR $1
FISH STICKS RUPERT'S 8 Oz. 55¢
APPLE PIES Sara Lee Dutch 33 Oz. $1.59

DELICATESSEN
BUTTER DELI-FRESH 1 Lb. 85¢
FRANKS YORKSHIRE 12 Oz. 59¢
BISCUITS PILLSBURY 8-Oz. Tube 2 FOR 29¢

Best Buys of the Week are at Park and Shop!

SUPER LOW, LOW PRICES! SUPER LOW, LOW PRICES! SUPER LOW, LOW PRICES! SUPER LOW, LOW PRICES!

COFFEE HILLS Bros. Regular Grind
$2.07 VALUE
2-lb. Tin **$1.89**

TOWELS TERI DECORATOR
53c VALUE GIANT ROLL
ROLL **39¢**

JUICE TREESWEET GRAPEFRUIT
63c VALUE 46 OZ. TIN
TIN **45¢**

WHITE KING 'D' DETERGENT
69c VALUE GIANT PKG.
PKG. **59¢**

All Park & Shop Markets Will Be Open Monday, May 27,
Open Monday 10 a.m. to 6:30 p.m.

PARK and SHOP Food Markets

NORBEST TURKEYS
Great to Barbecue or Roast
5 1/2-lb. SIZE
USDA A GRADE
$2.99

SLICED BACON Dubuque Royal Buffet lb. 79¢	**DRUMSTICKS** From Fresh Calif. Grown Fryers lb. 79¢ (Whole Fryer Legs, lb. 79c)	**BREASTS or THIGHS** Fresh Calif. Grown lb. 87¢ (Wings, lb. 59c)
CHUCK STEAKS USDA Choice Steer Beef Well Trimmed! Ready to BBQ! lb. 98¢	**GROUND BEEF** Fresh, tasty. Good so many ways! lb. 89¢	**HEN TURKEYS** Fresh. USDA GRADE "A" Apple Valley. Natural! No added oils, water or flavors! lb. 53¢

CANNED HAM MORRELL
Boneless, Fully Cooked
5-LB. TIN
$4.99

DINNER FRANKS Morrell Beef	lb. 77¢
SLICED BOLOGNA Morrell Beef or Meat	lb. 77¢
BRAUNSCHWEIGER Dubuque. 12-oz. pkg.	ea. 65¢
BONELESS BEEF ROAST USDA Choice Beef Chuck	lb. $1.39
MEAT FRANKS Wilson. 12-oz. pkg.	ea. 53¢
SHRIMP COCKTAIL Sea Snack. 4-oz.	ea. 39¢

LOW, LOW PRICES!
DIAL 25c Value Reg. Bar
5 FOR 99¢

LOW, LOW PRICES!
BRIQUETS Kingsford 10-lb. Bag
99¢

fresher by far produce

ARTICHOKES FRESH 'N CLEAN. LARGE SIZE
3 FOR 39¢

APPLES	Extra Fancy Washington Red Delicious. Large Size	3 lbs. 89¢
TOMATOES	Large Size. Firm-n-Ripe	lb. 39¢
SQUASH	Fresh Green Italian	lb. 29¢
LETTUCE	Red Leaf or Butter	2 for 39¢
BROCCOLI	Fresh Green Heads	lb. 33¢

CANTALOUPES Sweet, Ripe Pink Meat. Large Size
lb. **25¢**

SUPER LOW PRICES!
DRINKS SHASTA BEVERAGES
15c VALUE 12 OZ. TIN
10 FOR 99¢
Additional 12c each

SUPER LOW PRICES!
TUNA STAR KIST CHUNK
59c VALUE ½ TIN
TIN **47¢**

SUPER LOW PRICES!
EGGS OLYMPIAN OR SYLVESTER
LARGE GRADE AA
NULAID LARGE AA 54¢ Doz.
DOZ. **49¢**

LOW, LOW PRICES!
BUTTER CHALLENGE
1st QUALITY
GRADE AA CUBES
lb. **75¢**

LOW FROZEN FOOD PRICES!

SARA LEE CHEESE CAKE	Plain, Strawberry, Cherry Reg. $1.35	PKG. $1.29
CHALLENGE ICE CREAM	All Popular Flavors	½ GAL. 93¢
MORTON CREAM PIES	Choice of Varieties 45c Value	PKG. 39¢
SWANSON MEAT PIES	Chicken, Turkey or Beef 37c Value	8 Oz. PKG. 29¢
FRIED CHICKEN DINNERS	Swanson 75c Value	PKG. 63¢
PRE-FRIED CHICKEN	Swanson TV $3.20 Value	2 Lb. PKG. $2.69

SUPER LOW PRICES!
SPREADS Underwood Deviled Ham, Chicken or Corned Beef
71c Value 4½-oz. TIN **59¢**

SUPER LOW PRICES!
COFFEEMATE Cream Substitute
$1.29 Value 16 Oz. JAR **99¢**

SUPER LOW PRICES!
DIAL Very Dry Deodorant
30c OFF 5 OZ. TIN
YOU PAY TIN **67¢**

SUPER LOW PRICES!
Q-T Tan Solution $1.59 Value
2 Oz. TUBE **$1.09**

SUPER LOW, LOW PRICES!

BBQ SAUCE	Kraft Hickory Plain. 18-oz. Bot.	Bot. 39¢	CHEESE	American Singles Kraft. 8-oz. Pkg.	Pkg. 69¢
MUSTARD	Kraft 8-oz. Plain Squeeze Bot.	Bot. 25¢	DINNERS	Golden Grain Macaroni & Cheddar. 7½ oz.	ea. 27¢
MARSHMALLOWS	Kraft 16-oz. Pkg.	Pkg. 39¢	GARBAGE BAGS	Glad, 15 Count 89c Value	Pkg. 65¢

PARK and SHOP Food Markets
The Friendliest Stores in Town!
1850 SOLANO AVENUE, BERKELEY 2655 TELEGRAPH AVENUE BERKELEY
Prices Effective 7 Full Days Through Tuesday, May 28, 1974

BLUE CHIP STAMPS USDA FOOD STAMP COUPONS CLEARLY ACCEPTED